

DCT/LT

Integrated field-to-cloud and web based data collection, analysis, reporting and geo-analysis system for public sector

QUICK OVERVIEW

The AGS **DCT/LT** product provides an integrated solution for offline field data and cloud data collection into a centralized repository. Solutions currently provided through this technology include law enforcement and inspections. The DCT technology provides unlimited opportunity to collect, verify, centralize and report on any data. The ease by which this is done flows from DCT/LT's administrated form and rule building blocks.

Included in DCT are configurable dashboards to streamline workflow.

Reports

- 85 OPEN
- 1 DECLINED
- 80 VERIFIED
- 23 APPROVED
- 16 ISSUED UPDATING
- 528 TRANSMITTED
- MARY'S LAW REDACTED REPORTS
- 5045 EOL

Search

- Accident Report
- Non-Reportable Form
- Information Exchange
- Uniform Traffic Ticket
- Warning Ticket

Footer

IntellicollegeData.com | Privacy Online Resources | Last Login: 2021-08-05 01:10

Friday, August 06, 2021
New Hampshire State

DCT provides sophisticated data collection forms with guided data entry, rules based validation and configurable security and workflow. Sample data collection form is shown below.

Menu		Clear Field		[Clear Form]		New Form		Print Form				Verify	
<div style="display: flex; justify-content: space-between; align-items: center;"> <div> <div style="border: 1px solid black; padding: 2px; margin-bottom: 5px;">Crash Summary</div> <div style="border: 1px solid black; padding: 2px; margin-bottom: 5px;"> <div style="display: flex; justify-content: space-between;"> <div> <div style="border-bottom: 1px solid black; width: 100%;"></div> <div>Agency Use</div> </div> <div> <div style="border-bottom: 1px solid black; width: 100%;"></div> <div>202100482</div> </div> </div> <div style="display: flex; justify-content: space-between;"> <div> <div style="border-bottom: 1px solid black; width: 100%;"></div> <div>Was an Animal Hit?</div> </div> <div> <div style="border-bottom: 1px solid black; width: 100%;"></div> <div>Agency Name</div> </div> <div> <div style="border-bottom: 1px solid black; width: 100%;"></div> <div>Date of Accident</div> </div> <div> <div style="border-bottom: 1px solid black; width: 100%;"></div> <div>Time of Accident</div> </div> <div> <div style="border-bottom: 1px solid black; width: 100%;"></div> <div>Report Type</div> </div> </div> <div style="display: flex; justify-content: space-between;"> <div> <div style="border-bottom: 1px solid black; width: 100%;"></div> <div>Reporting Officer Last Name</div> </div> <div> <div style="border-bottom: 1px solid black; width: 100%;"></div> <div>Reporting Officer First Name</div> </div> <div> <div style="border-bottom: 1px solid black; width: 100%;"></div> <div>Reporting Officer Middle Name</div> </div> <div> <div style="border-bottom: 1px solid black; width: 100%;"></div> <div>Reporting Officer #</div> </div> </div> </div> <div style="display: flex; justify-content: space-between; align-items: center;"> <div> <div style="border-bottom: 1px solid black; width: 100%;"></div> <div>MORTON</div> </div> <div> <div style="border-bottom: 1px solid black; width: 100%;"></div> <div>JOHN</div> </div> <div> <div style="border-bottom: 1px solid black; width: 100%;"></div> <div>19982</div> </div> </div> </div> <div style="margin-top: 10px;"> <div style="border: 1px solid black; padding: 2px; display: inline-block; margin-bottom: 5px;"> <div style="display: flex; align-items: center;"> <div style="border: 1px solid black; padding: 2px; margin-right: 5px;">LOCATE</div> <div>Location Description</div> </div> <div style="border: 1px solid black; padding: 2px; margin-top: 5px;"> ON YEAH ST 50 FEET WEST OF PROSPECT ST </div> </div> <div style="display: flex; justify-content: space-between; margin-top: 10px;"> <div> <div style="border-bottom: 1px solid black; width: 100%;"></div> <div>Latitude</div> </div> <div> <div style="border-bottom: 1px solid black; width: 100%;"></div> <div>Longitude</div> </div> <div> <div style="border-bottom: 1px solid black; width: 100%;"></div> <div>Highway Class</div> </div> <div> <div style="border-bottom: 1px solid black; width: 100%;"></div> <div>County</div> </div> <div> <div style="border-bottom: 1px solid black; width: 100%;"></div> <div>City or Rural</div> </div> </div> <div style="display: flex; justify-content: space-between; margin-top: 5px;"> <div> <div style="border-bottom: 1px solid black; width: 100%;"></div> <div>42.781458</div> </div> <div> <div style="border-bottom: 1px solid black; width: 100%;"></div> <div>-96.933757</div> </div> <div> <div style="border-bottom: 1px solid black; width: 100%;"></div> <div>19 - URBAN LOCAL STREET</div> </div> <div> <div style="border-bottom: 1px solid black; width: 100%;"></div> <div>14 - CLAY</div> </div> <div> <div style="border-bottom: 1px solid black; width: 100%;"></div> <div>1360 - VERMILION</div> </div> </div> <div style="text-align: center; margin-top: 5px;"> On Road, Street, or Highway </div> <div style="text-align: center; margin-top: 5px;"> At Intersection with: </div> <div style="display: flex; justify-content: space-between; margin-top: 10px;"> <div> <div style="border-bottom: 1px solid black; width: 100%;"></div> <div>CEDAR ST</div> </div> <div> <div style="border-bottom: 1px solid black; width: 100%;"></div> <div>MSM (misspelled)</div> </div> </div> <div style="display: flex; justify-content: space-between; margin-top: 10px;"> <div> <div style="border-bottom: 1px solid black; width: 100%;"></div> <div>Distance</div> </div> <div> <div style="border-bottom: 1px solid black; width: 100%;"></div> <div>Units</div> </div> <div> <div style="border-bottom: 1px solid black; width: 100%;"></div> <div>Direction of</div> </div> </div> <div style="display: flex; justify-content: space-between; margin-top: 5px;"> <div> <div style="border-bottom: 1px solid black; width: 100%;"></div> <div></div> </div> <div> <div style="border-bottom: 1px solid black; width: 100%;"></div> <div></div> </div> <div> <div style="border-bottom: 1px solid black; width: 100%;"></div> <div></div> </div> </div> <div style="display: flex; justify-content: space-between; margin-top: 10px;"> <div> <div style="border-bottom: 1px solid black; width: 100%;"></div> <div>Distance</div> </div> <div> <div style="border-bottom: 1px solid black; width: 100%;"></div> <div>Units</div> </div> <div> <div style="border-bottom: 1px solid black; width: 100%;"></div> <div>Direction and/or</div> </div> <div> <div style="border-bottom: 1px solid black; width: 100%;"></div> <div>Junction or Intersecting Street</div> </div> <div> <div style="border-bottom: 1px solid black; width: 100%;"></div> <div>Name of Junct. Rd, St, or Hwy</div> </div> </div> <div style="display: flex; justify-content: space-between; margin-top: 5px;"> <div> <div style="border-bottom: 1px solid black; width: 100%;"></div> <div>50</div> </div> <div> <div style="border-bottom: 1px solid black; width: 100%;"></div> <div>FEET</div> </div> <div> <div style="border-bottom: 1px solid black; width: 100%;"></div> <div>7 W</div> </div> <div> <div style="border-bottom: 1px solid black; width: 100%;"></div> <div>52 - INTERSECTING STREET</div> </div> <div> <div style="border-bottom: 1px solid black; width: 100%;"></div> <div>PROSPECT ST</div> </div> </div> </div> <div style="margin-top: 10px;"> <div style="display: flex; justify-content: space-between;"> <div> <div style="border-bottom: 1px solid black; width: 100%;"></div> <div>School Bus Related?</div> </div> <div> <div style="border-bottom: 1px solid black; width: 100%;"></div> <div>Work Zone Related?</div> </div> <div> <div style="border-bottom: 1px solid black; width: 100%;"></div> <div>Work Zone</div> </div> <div> <div style="border-bottom: 1px solid black; width: 100%;"></div> <div>Workers Present?</div> </div> <div> <div style="border-bottom: 1px solid black; width: 100%;"></div> <div>Law Enforcement Present?</div> </div> </div> <div style="display: flex; justify-content: space-between; margin-top: 5px;"> <div> <div style="border-bottom: 1px solid black; width: 100%;"></div> <div>NO - NO</div> </div> <div> <div style="border-bottom: 1px solid black; width: 100%;"></div> <div>NO - NO</div> </div> <div> <div style="border-bottom: 1px solid black; width: 100%;"></div> <div>NO - NOT APPLICABLE</div> </div> <div> <div style="border-bottom: 1px solid black; width: 100%;"></div> <div>NO - NOT APPLICABLE</div> </div> <div> <div style="border-bottom: 1px solid black; width: 100%;"></div> <div>NO - NOT APPLICABLE</div> </div> </div> </div> <div style="margin-top: 10px;"> <div style="display: flex; justify-content: space-between;"> <div> <div style="border-bottom: 1px solid black; width: 100%;"></div> <div>NO - NOT APPLICABLE</div> </div> <div> <div style="border-bottom: 1px solid black; width: 100%;"></div> <div>Work Zone Location</div> </div> <div> <div style="border-bottom: 1px solid black; width: 100%;"></div> <div>First Harnest Event</div> </div> </div> <div style="display: flex; justify-content: space-between; margin-top: 5px;"> <div> <div style="border-bottom: 1px solid black; width: 100%;"></div> <div>NO - NOT APPLICABLE</div> </div> <div> <div style="border-bottom: 1px solid black; width: 100%;"></div> <div>25 - MOTOR VEHICLE IN TRANSPORT</div> </div> </div> </div> <div style="margin-top: 10px;"> <div style="display: flex; justify-content: space-between;"> <div> <div style="border-bottom: 1px solid black; width: 100%;"></div> <div>Master of Collision</div> </div> <div> <div style="border-bottom: 1px solid black; width: 100%;"></div> <div>Location of First Harnest Event</div> </div> </div> <div style="display: flex; justify-content: space-between; margin-top: 5px;"> <div> <div style="border-bottom: 1px solid black; width: 100%;"></div> <div>NO - NO COLLISION BETWEEN 2 OR IN TR</div> </div> <div> <div style="border-bottom: 1px solid black; width: 100%;"></div> <div>OFF OFF ROADWAY LOCATION</div> </div> </div> </div> <div style="margin-top: 10px;"> <div style="display: flex; justify-content: space-between;"> <div> <div style="border-bottom: 1px solid black; width: 100%;"></div> <div>Total Lanes</div> </div> <div> <div style="border-bottom: 1px solid black; width: 100%;"></div> <div>Auxiliary Lanes</div> </div> <div> <div style="border-bottom: 1px solid black; width: 100%;"></div> <div>Roadway Alignment</div> </div> <div> <div style="border-bottom: 1px solid black; width: 100%;"></div> <div>Relation to Junction</div> </div> <div> <div style="border-bottom: 1px solid black; width: 100%;"></div> <div>Interchange Area Location</div> </div> </div> <div style="display: flex; justify-content: space-between; margin-top: 5px;"> <div> <div style="border-bottom: 1px solid black; width: 100%;"></div> <div>2</div> </div> <div> <div style="border-bottom: 1px solid black; width: 100%;"></div> <div>01 - STRAIGHT AND LEVEL</div> </div> <div> <div style="border-bottom: 1px solid black; width: 100%;"></div> <div>NO - NON JUNCTION</div> </div> <div> <div style="border-bottom: 1px solid black; width: 100%;"></div> <div>NO - NOT APPLICABLE & NOT INTERCHANGE DETAIL</div> </div> <div> <div style="border-bottom: 1px solid black; width: 100%;"></div> <div></div> </div> </div> </div> <div style="margin-top: 10px;"> <div style="display: flex; justify-content: space-between;"> <div> <div style="border-bottom: 1px solid black; width: 100%;"></div> <div>01 - TWO WAY, NOT DIVIDED</div> </div> <div> <div style="border-bottom: 1px solid black; width: 100%;"></div> <div>03 - DARK, LIGHTED ROADWAY</div> </div> <div> <div style="border-bottom: 1px solid black; width: 100%;"></div> <div>Weather Conditions</div> </div> </div> <div style="display: flex; justify-content: space-between; margin-top: 5px;"> <div> <div style="border-bottom: 1px solid black; width: 100%;"></div> <div>01 - PUBLIC PROPERTY</div> </div> <div> <div style="border-bottom: 1px solid black; width: 100%;"></div> <div>02 - TRAFFICWAY, NOT ON ROAD</div> </div> <div> <div style="border-bottom: 1px solid black; width: 100%;"></div> <div></div></div></div></div></div>													

Another example of a data collection form appears below.

LPG TEST REPORT #										LPG-602-23-23																																																																																																																																																																																																																																																																																
										<input type="checkbox"/> Witness Test																																																																																																																																																																																																																																																																																
Date		Form Number		Phone Number		Establishment Truck ID		Initial Fail Comments																																																																																																																																																																																																																																																																																		
08-01-2023		0178		000-399-2502																																																																																																																																																																																																																																																																																						
Business Name				Street Address				Billing Address																																																																																																																																																																																																																																																																																		
HARTY RANCH RESORT				21750 ARENA DR																																																																																																																																																																																																																																																																																						
<div style="display: flex; justify-content: space-between;"> <div> Equipment Test Result <input checked="" type="checkbox"/> Accepted <input type="checkbox"/> Rejected <input type="checkbox"/> Conditional </div> <div> Inspector 1 dwj Inspector 2 dwj </div> </div>																																																																																																																																																																																																																																																																																										
Make of Meter		Serial #		BD Truck ID		On Site		GPR Meter #		Drivers Name																																																																																																																																																																																																																																																																																
SCHLUMBERGER ACTARIS SPRAGUE v		E1372						G-505		No																																																																																																																																																																																																																																																																																
Lead Seal Intact?		<input type="checkbox"/> Totalizer		Product		SP GRI		Sealed?																																																																																																																																																																																																																																																																																		
Yes		<input checked="" type="checkbox"/> Toler		LP		0-505		No																																																																																																																																																																																																																																																																																		
Equipment Used		Electronic Meter		Temp Comp		Model Number		Tolerance Applied																																																																																																																																																																																																																																																																																		
100TFL-K5540 25 gal		No		Mechanical				Maintenance																																																																																																																																																																																																																																																																																		
COMP RUN 1 COMP RUN 2 COMP RUN 3 UNCOMP RUN 1 UNCOMP RUN 2 UNCOMP RUN 3 SPECIAL UNCOMP																																																																																																																																																																																																																																																																																										
<table border="1" style="width: 100%; border-collapse: collapse;"> <thead> <tr> <th></th> <th>Normal</th> <th>1</th> <th>2</th> <th>3</th> <th>Normal</th> <th>1</th> <th>2</th> <th>3</th> <th>Normal</th> <th>1</th> <th>2</th> <th>3</th> </tr> </thead> <tbody> <tr> <td>1. Type of Test</td> <td></td><td></td><td></td><td></td><td></td><td></td><td></td><td></td><td></td><td></td><td></td><td></td> </tr> <tr> <td>2. Flow Rate</td> <td>20</td><td></td><td></td><td></td><td>20</td><td></td><td></td><td></td><td></td><td></td><td></td><td></td> </tr> <tr> <td>3. Motor Temp (20 gal)</td> <td>65.4</td><td></td><td></td><td></td><td>66.2</td><td></td><td></td><td></td><td></td><td></td><td></td><td></td> </tr> <tr> <td>4. Motor Temp (170 gal)</td> <td>65.1</td><td></td><td></td><td></td><td>65.5</td><td></td><td></td><td></td><td></td><td></td><td></td><td></td> </tr> <tr> <td>5. Tank Pressure</td> <td>120</td><td></td><td></td><td></td><td>120</td><td></td><td></td><td></td><td></td><td></td><td></td><td></td> </tr> <tr> <td>6. Power Pressure (5 lb increments)</td> <td>120</td><td></td><td></td><td></td><td>120</td><td></td><td></td><td></td><td></td><td></td><td></td><td></td> </tr> <tr> <td>7. Power Temp (Fahrenheit)</td> <td>67.1</td><td></td><td></td><td></td><td>67.6</td><td></td><td></td><td></td><td></td><td></td><td></td><td></td> </tr> <tr> <td>8. Power Reading (Nearest 0.01 gal)</td> <td>25</td><td></td><td></td><td></td><td>25</td><td></td><td></td><td></td><td></td><td></td><td></td><td></td> </tr> <tr> <td>9. Motor Reading gal</td> <td>24.7</td><td></td><td></td><td></td><td>24.8</td><td></td><td></td><td></td><td></td><td></td><td></td><td></td> </tr> <tr> <td colspan="12" style="background-color: #f2f2f2;">Use Fill (Uncompensated Run)</td> </tr> <tr> <td>10.4. Ave Meter Temp (#1 & #2)</td> <td></td><td></td><td></td><td></td><td>65.000</td><td></td><td></td><td></td><td></td><td></td><td></td><td></td> </tr> <tr> <td>11. Temp. Difference (#150 - #7)</td> <td></td><td></td><td></td><td></td><td>-1.200</td><td></td><td></td><td></td><td>0.000</td><td></td><td></td><td>0.000</td> </tr> <tr> <td>12. Comp. Cor. Factor</td> <td></td><td></td><td></td><td></td><td>0.041</td><td></td><td></td><td></td><td>0.037</td><td></td><td></td><td>0.037</td> </tr> <tr> <td>13. Cor. For Temp Diff (#150 x #10)</td> <td></td><td></td><td></td><td></td><td>-0.049</td><td></td><td></td><td></td><td></td><td></td><td></td><td></td> </tr> <tr> <td>14. Temp. Cor. Power Rtg (#150 x #8)</td> <td></td><td></td><td></td><td></td><td>24.951</td><td></td><td></td><td></td><td></td><td></td><td></td><td></td> </tr> <tr> <td colspan="12" style="background-color: #f2f2f2;">Use Fill Compensated Run</td> </tr> <tr> <td>15. Vol Cor Factor at Power Temp</td> <td>0.987</td><td></td><td></td><td></td><td></td><td></td><td></td><td></td><td></td><td></td><td></td><td></td> </tr> <tr> <td>16. Temp Cor. Power Rtg (#150 x #8)</td> <td>24.675</td><td></td><td></td><td></td><td></td><td></td><td></td><td></td><td></td><td></td><td></td><td></td> </tr> <tr> <td>17. Cor for Power Press.</td> <td>0.003</td><td></td><td></td><td></td><td>0.003</td><td></td><td></td><td></td><td></td><td></td><td></td><td></td> </tr> <tr> <td>18. Cor for Power Temp</td> <td>0.004</td><td></td><td></td><td></td><td>0.003</td><td></td><td></td><td></td><td></td><td></td><td></td><td></td> </tr> </tbody> </table>													Normal	1	2	3	Normal	1	2	3	Normal	1	2	3	1. Type of Test													2. Flow Rate	20				20								3. Motor Temp (20 gal)	65.4				66.2								4. Motor Temp (170 gal)	65.1				65.5								5. Tank Pressure	120				120								6. Power Pressure (5 lb increments)	120				120								7. Power Temp (Fahrenheit)	67.1				67.6								8. Power Reading (Nearest 0.01 gal)	25				25								9. Motor Reading gal	24.7				24.8								Use Fill (Uncompensated Run)												10.4. Ave Meter Temp (#1 & #2)					65.000								11. Temp. Difference (#150 - #7)					-1.200				0.000			0.000	12. Comp. Cor. Factor					0.041				0.037			0.037	13. Cor. For Temp Diff (#150 x #10)					-0.049								14. Temp. Cor. Power Rtg (#150 x #8)					24.951								Use Fill Compensated Run												15. Vol Cor Factor at Power Temp	0.987												16. Temp Cor. Power Rtg (#150 x #8)	24.675												17. Cor for Power Press.	0.003				0.003								18. Cor for Power Temp	0.004				0.003							
	Normal	1	2	3	Normal	1	2	3	Normal	1	2	3																																																																																																																																																																																																																																																																														
1. Type of Test																																																																																																																																																																																																																																																																																										
2. Flow Rate	20				20																																																																																																																																																																																																																																																																																					
3. Motor Temp (20 gal)	65.4				66.2																																																																																																																																																																																																																																																																																					
4. Motor Temp (170 gal)	65.1				65.5																																																																																																																																																																																																																																																																																					
5. Tank Pressure	120				120																																																																																																																																																																																																																																																																																					
6. Power Pressure (5 lb increments)	120				120																																																																																																																																																																																																																																																																																					
7. Power Temp (Fahrenheit)	67.1				67.6																																																																																																																																																																																																																																																																																					
8. Power Reading (Nearest 0.01 gal)	25				25																																																																																																																																																																																																																																																																																					
9. Motor Reading gal	24.7				24.8																																																																																																																																																																																																																																																																																					
Use Fill (Uncompensated Run)																																																																																																																																																																																																																																																																																										
10.4. Ave Meter Temp (#1 & #2)					65.000																																																																																																																																																																																																																																																																																					
11. Temp. Difference (#150 - #7)					-1.200				0.000			0.000																																																																																																																																																																																																																																																																														
12. Comp. Cor. Factor					0.041				0.037			0.037																																																																																																																																																																																																																																																																														
13. Cor. For Temp Diff (#150 x #10)					-0.049																																																																																																																																																																																																																																																																																					
14. Temp. Cor. Power Rtg (#150 x #8)					24.951																																																																																																																																																																																																																																																																																					
Use Fill Compensated Run																																																																																																																																																																																																																																																																																										
15. Vol Cor Factor at Power Temp	0.987																																																																																																																																																																																																																																																																																									
16. Temp Cor. Power Rtg (#150 x #8)	24.675																																																																																																																																																																																																																																																																																									
17. Cor for Power Press.	0.003				0.003																																																																																																																																																																																																																																																																																					
18. Cor for Power Temp	0.004				0.003																																																																																																																																																																																																																																																																																					

GIS integration is included. A sample pin map is shown below.

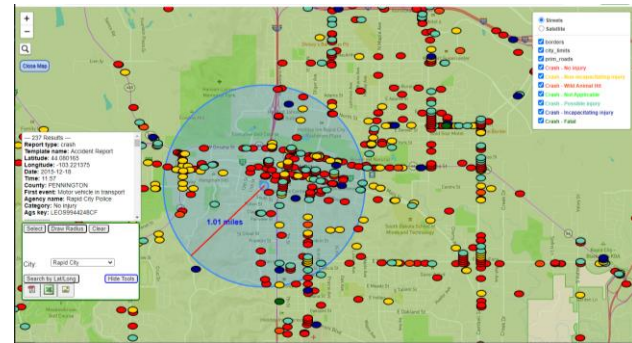

And e-commerce is available where public records provision is needed.

The screenshot shows the DCT/LT Client web interface. At the top, there are tabs for INFO, SEARCH, PAYMENT, and CONFIRMATION. Below the tabs, there's a section titled "Need a Reprint?" with a button labeled "REPRINT". To the right, there's a "Search by VIN Number" section with a text input field for "VIN". Below that, there's a "Search by Criteria" section with a note: "Must use 2 of the required fields (Denoted by *)". The criteria fields are: First Name, Last Name*, County* (dropdown), From Date*, To Date*, and License Plate #. Below these fields, there's an "Important Reminder" text: "If no crash report has been found, this does not guarantee that any vehicle has not been involved in a motor vehicle crash. It simply means that no law enforcement agency reported a crash to the North Dakota Department of Transportation, it has not been 10 days since the crash occurred." At the bottom, there are three buttons: "NORMAL SEARCH", "CONTINUE", and "ACKNOWLEDGEMENT".

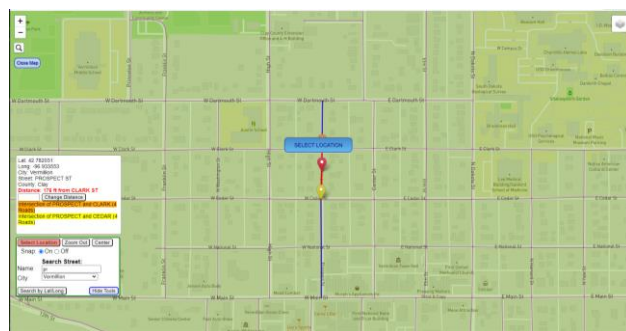

DCT/LT Client

The **DCT/LT** client is a standalone application for offline data collection. Offline client application features include:

- Dashboard
- Streamlined data entry
- Forms linking
- Interform auto-populating
- Rich narrative entry
- Image attachments
- Rules based validation
- Reporting
- Application auto-update
- Bar scanner interface
- GPS interface
- Other application interfaces (e.g. dispatch)
- Data synchronization with central server. When Internet is accessible the client application synchronizes its data with the central server. Subject to configuration, synchronization includes pushing collected data, receiving shared data, updated reference data, application rules, validations and software updates.
- Drawing/diagram tool

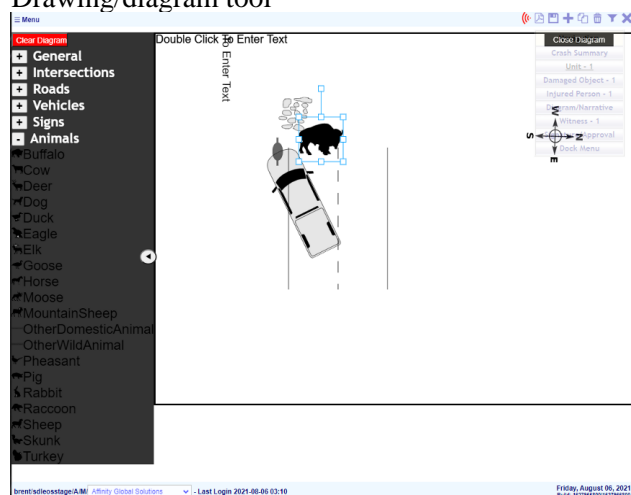

- Map/GIS integration

DCT/LT Central Server

The **DCT/LT** server is a multiuser web application that supports all data entry features of the standalone client application and also provides for centralized analytical and management operations:

- Consolidated database
- Dashboard
- Streamlined data entry
- Forms linking
- Interform auto-populating
- Rich narrative entry
- Drawing/diagramming tool
- Map/GIS integration
- Image attachments
- Rules based validation
- Reporting
- Heat mapping
- Secure web service API query
- Form builder
- Rules builder
- Security management
- Context sensitive online help
- Data synchronization management
- Centralized device, user and security management
- Ecommerce integration
- Analytical reporting

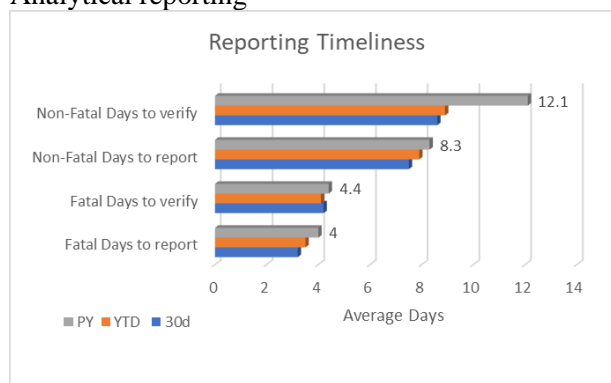

Hosting

AGS offers both AGS Cloud hosted and also self hosted options. DCT/LT is platform independent. AGS hosting includes:

- Unlimited user licensing
- Dedicated hardware
- Dedicated disaster recovery
- Firewall configurations including IP whitelisting and regional/Geo-IP restrictions
- Optional 2FA client certificate security
- Monthly restoration test and validation

Ad Hoc Dashboard & Query

DCT includes an integrated business intelligence query. This BI functionality includes creation and deployment of dashboards, charts, data sets and queries. Further, each of these includes import/export capabilities such as remote data query, local data import, as well as data/graphic export. As with the entire DCT system, this is configurable by role to provide any level interaction from preconfigured dashboard views through to dashboard development, chart & data set creation, and SQL query. All of this functionality is secured through DCT role security so administrators can provide users with ad hoc access while being confident that the solution enforces role data access privileges. A sample dashboard is shown below.

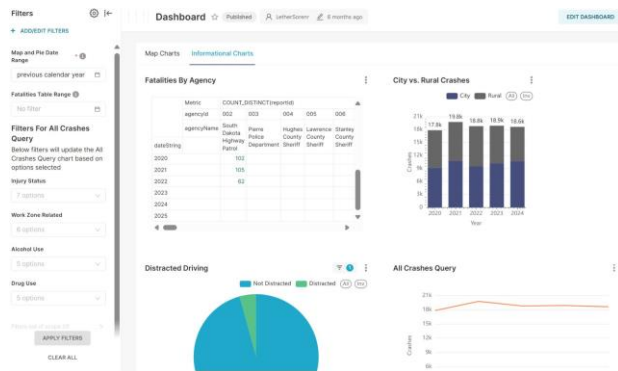

A sample chart configurator is shown below.

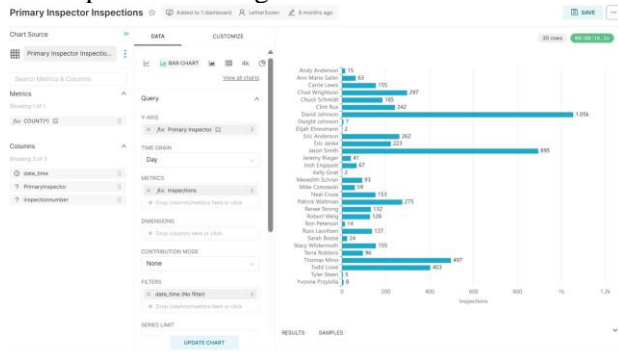

DCT Toolkit

DCT includes a complete set of administrative tools for developing data collection forms, applying business rules, configuring dashboards, menus, user roles, security and more. The forms developer is shown below.

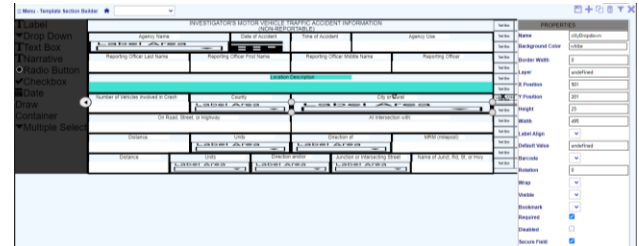

Security

DCT has an enterprise role based security model that is configuration based. This provides complete flexibility in setting up each system's security. Users, roles, password controls and their associated security are configured through DCT administration screens. Security configuration covers:

- User administration and role association
- Role administration and functional associations
- User agency association
- Workflow (submission, approval, etc.)
- Dashboard views
- Menu, screen, reporting access
- Screen section and field access
- Screen operational access (e.g. access to functional features such as data Approval)
- View, Insert, Delete, No Access by data set
- Password complexity and expiration parameters
- Full audit trail

Technology

- Enterprise licensed
- Browser compatible with Edge, Internet Explorer, Firefox, Chrome, Safari, and Opera
- Enhanced usability and functionality achieved through AJAX and Fetch API
- Oracle, SQL Server and MySQL compatible, portable to other databases
- Platform independent, runs on any Java EE compliant application server
- Optional OpenID/OAuth2 user access integration
- Optional standalone client for offline data collection and central server synchronization
- AGS hosted or client hosted

Benefits

DCT/LT makes the analysis and collection of data more effective and efficient by:

- Gathering and validating data at the source
- Data collected is consistent, structured and validated data through:
 - Providing online edit checks
 - Optimizing data entry based on selections
 - Validating data
 - Populating form data through scanning
 - Populating location through GPS and/or map based selections
 - Cross populating entries to eliminate redundant forms and re-keying of information
 - Collecting supporting detail to substantiate entries in the way of rich narrative, attaching images, etc.
 - Providing search and reporting tools
- Supports centralize management of devices, users and reference data
- Integrating scanners, GPS and dispatch within the field client application

Research and Development

Affinity Global Solutions has dedicated staff focused on providing public sector solutions. **DCT/LT** is a vibrant product with significant ongoing R&D that ensures our customer's investment is retained as business requirements and technologies change.

Our daily interaction with customers gives us a unique knowledge of the pressure points users face using AGS applications. As a result we provide product features that makes **DCT/LT** robust, fast, easy to use and efficient to maintain.

New features and components are provided to our **DCT/LT** community through standard maintenance. Annual presentations keep everyone up to date on what new features are available, what other entities are doing with **DCT/LT** and what future development is planned over the next year.



Cost of Ownership & Licensing

AGS offers an enterprise product with a low cost of ownership through:

- Advanced DCT toolset
- AGS niche focus
- No 3rd party licensing
- Stream lined AGS operations
- AGS maintained data center
- Skilled staff with longevity

AGS products are enterprise licensed which means they have no restrictions on registered users, concurrency or application instance count unless otherwise proposed or contractually agreed.

Support

Clients are provided access to the AGS issue tracker. The issue tracker is accessed through a browser to register/track issues. Clients also primary and secondary contacts available through email, office phone and cell phone. In the event of an emergency, AGS staff are available after hours, and on weekends, for assistance.

AGS's support services include regular software updates, standard enhancements, and any necessary fixes as registered in the issue tracker and/or communicated to AGS by written request.

Our personal attention to customer needs and priorities is unrivaled.

VISION

Affinity Global Solutions takes pride in providing solutions that has few proprietary technology dependencies. For this reason the **DCT/LT** user interface (browser navigation and dash board), security, reporting and publications, narrative and processing logic are all written/programmed by Affinity Global Solutions. The result is limitless flexibility to provide technology solutions, unfettered by the restrictions of 3rd party licensing and components.

DCT/LT is highly open standards compliant in order to support the broadest range of target application server and browser environments. Technologies used to support **DCT/LT** are:

- JAVA & JSP (Java Server Pages)
- HTML5 (Hypertext Markup Language)
- JavaScript
- AJAX (Asynchronous JavaScript and XML)
- Fetch API
- XML (Extensible Markup Language)
- CSS (Cascading Style Sheet)
- XSLT (Extensible Style Language Transformation)
- SVG (Scalable Vector Graphics)
- JSON (JavaScript Object Notation)
- GeoJSON (Geographic JSON)
- JDBC (Java Database Connectivity)
- PDF (Portable Document Format)

Use of open standards ensures that as application technologies change, **DCT/LT** has the broadest available options to adapt and quickly meet needs.



Enter your User ID and Password to log onto eBudget System

User ID
Password
Login
Clear
Forgot Password?

THE COMPANY BEHIND THE SYSTEM AFFINITY GLOBAL SOLUTIONS

DCT/LT was developed by Affinity Global Solutions of Bismarck, North Dakota. It employs the latest web technologies while representing over *nearly 30 years* of development and refinement. Affinity Global Solutions (AGS) was founded by individuals who gained their expertise with KPMG Peat Marwick, Andersen Consulting and Electronic Data Systems. AGS has implemented enterprise-wide systems in the States of Kansas, Maine, Montana, New Hampshire, North Dakota, South Dakota, Oregon, Wyoming and New Jersey.

SUMMARY - WHAT TO DO NOW

If you would like a new data collection, crash, inspections, budget, revenue or legislative system and want more information about the leading software available, call us toll free at 1-877-528-3438. Our team is available to visit your organization, review your needs and demonstrate **DCT/LT**. We can then help you determine how to acquire your NEW system.



Affinity Global Solutions
"Implementing Tomorrow's Technology Today"

812 Burlington Drive • Suite 300 • Bismarck, ND • 58504 • 1.877.528.3438 • www.affinitygs.com